UNIFORMS

CHARLES SALVATO & CO.
BROOKLYN, N.Y.

208a

31X2-7837

Naval uniforms

PATENT OFFICE
OCT 25 1939
Design Division

Look for this seal on every garment — It is your protection and assurance of satisfaction

We manufacture only one quality—the Best

[SECOND EDITION]

Charles Salvato & Company

THIS business was founded in 1916 on the principle of absolute satisfaction to the demands of the Uniform Trade in furnishing uniforms of high grade quality with superior workmanship. Proof of this principle is evident in the fact that it has grown to be the largest of its kind in the U. S.

We maintain a modern daylight plant with a capacity of a thousand uniforms a week and carry adequate stocks to meet normal requirements at all times.

Our uniforms have an air of distinction. Each garment is tailored under the supervision of men with long years of experience in uniform tailoring.

Only proven materials that will stand long satisfactory wear go into each garment.

The dealer who sells our uniforms is always sure of pleasing his customers. They help to build good will—the foundation of every successful business.

CHARLES SALVATO & COMPANY
CARY BUILDING

Main Office and Factory
116-132 NASSAU STREET BROOKLYN, N. Y.

Branch Offices

ROY B. MARTIN
38TH AND HAMPTON BOULEVARD
NORFOLK, VIRGINIA

NAT HEIDEMAN
465 WEST SIXTH STREET
SAN PEDRO, CALIFORNIA

PORTLITE UNIFORM

STYLE No. 101—NAVAL & COAST GUARD OFFICER'S WHITE UNIFORM

For Commissioned and Warrant Officers

Custom tailored from Army Duck, Gabardine or Government Navy Twill and other Fine Fabrics, Sanforized Preshrunk, single breasted, military collar, well made throughout, blouse and trousers, form fitting. Made to measure or stock sizes.

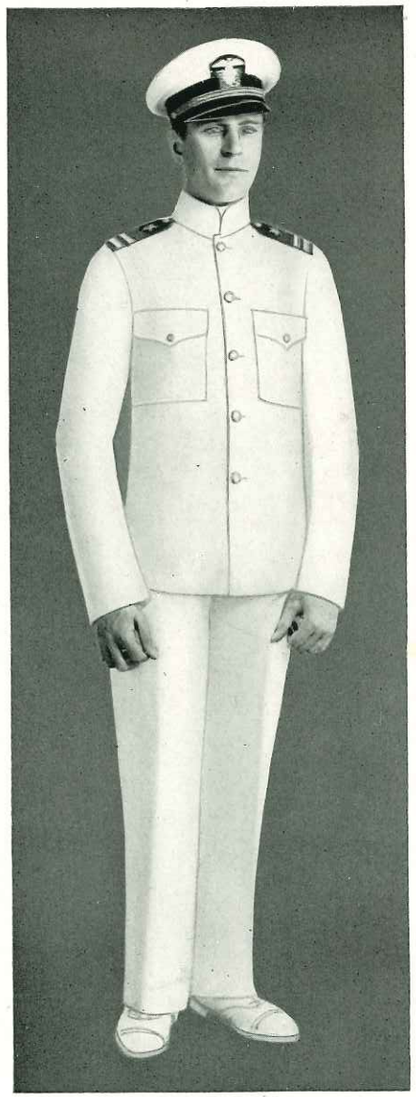

Style No. 101

CHARLES SALVATO & COMPANY, BROOKLYN, N. Y.

PORTLITE UNIFORM

STYLE No. 102—NAVAL & COAST GUARD OFFICER'S BLUE UNIFORM

For Commissioned and Warrant Officers

Custom tailored from the finest All Wool N. O. Serges, Whip Cord and other fine fabrics, double breasted Style, with hand-made buttonholes. Made to measure or stock sizes.

Style No. 102

CHARLES SALVATO & COMPANY, BROOKLYN, N. Y.

STYLE No. 103—NAVAL & COAST GUARD OFFICER'S OVERCOAT

For Commissioned and Warrant Officers

Custom tailored from 24 to 30 oz. finest Kerseys, double breasted model with hand-made buttonholes. Made to measure or stock sizes.

Style No. 103

CHARLES SALVATO & COMPANY, BROOKLYN, N. Y.

PORTLITE UNIFORM

STYLE No. 104—NAVAL & COAST GUARD OFFICER'S RAINCOAT

For Commissioned and Warrant Officers; also suitable for Civilian Wear

Custom tailored from finest Cravenetted Serges and Whip Cord, double breasted model, with hand-made buttonholes. Made to measure or stock sizes.

Style No. 104

CHARLES SALVATO & COMPANY, BROOKLYN, N. Y.

PORTLITE UNIFORM

STYLE No. 105—NAVAL & COAST GUARD CHIEF PETTY OFFICER'S WHITE UNIFORM

Custom tailored from Army Duck Gabardine or Navy Twill and other fine fabrics. Sanforized and pre-shrunk. Four button double-breasted. Well tailored throughout. Coat and trousers. Made to measure or stock sizes.

Style No. 105

CHARLES SALVATO & COMPANY, BROOKLYN, N. Y.

STYLE No. 106—NAVAL & COAST GUARD CHIEF PETTY OFFICER'S UNIFORM

Custom tailored from the finest All Wool N. O. Serges, Whip Cord and other fine fabrics, double breasted style, with hand-made buttonholes. Made to measure or stock sizes.

Style No. 106

CHARLES SALVATO & COMPANY, BROOKLYN, N. Y.

STYLE No. 107—NAVAL & COAST GUARD CHIEF PETTY OFFICER'S OVERCOAT

Custom tailored from 24 to 30 oz. finest Kerseys, double breasted model, with hand-made buttonholes. Made to measure or stock sizes.

Style No. 107

CHARLES SALVATO & COMPANY, BROOKLYN, N. Y.

PORTLITE UNIFORM

STYLE No. 108—SAILOR'S BLUE DRESS UNIFORM

Custom tailored from high grade uniform material, fast color, form fitting blouse, flowing bell trousers, made in Serge, Middlesex, Portlite and other fine cloths. Made to measure or stock sizes.

Style No. 108

CHARLES SALVATO & COMPANY, BROOKLYN, N. Y.

PORTLITE UNIFORM

TRADE MARK

STYLE No. 109—SAILOR'S BLUE DRESS UNIFORM

Custom tailored from high grade uniform material, made in Serge, Middlesex, Portlite and other fine cloths. Fast color, form fitting blouse, flowing bell trousers. For Coast Guard, Naval Reserves and other similar organizations.

Style No. 109

CHARLES SALVATO & COMPANY, BROOKLYN, N. Y.

STYLE No. 110—SAILOR'S BLUE UNDRESS UNIFORM

Custom tailored from same materials as Styles 108 and 109. No cuffs, untaped collars, loose or form fitting blouse as required. Strongly made for hard wear.

Style No. 110

CHARLES SALVATO & COMPANY, BROOKLYN, N. Y.

STYLE No. 111—SAILOR'S WHITE DRESS UNIFORM

Custom tailored from Sanforized Gabardine or Navy Twill. Blue collars and cuffs of all wool fast color Middlesex or Serge cloth, taped. Very well made throughout. Made to measure or stock sizes.

Style No. 111

CHARLES SALVATO & COMPANY, BROOKLYN, N. Y.

PORTLITE UNIFORM

TRADE MARK

STYLE No. 112—SAILOR'S WHITE UNDRESS UNIFORM

Custom tailored from same materials as Style No. 111. White collar, untaped, no cuffs, well made for hard wear. Made to measure or stock sizes.

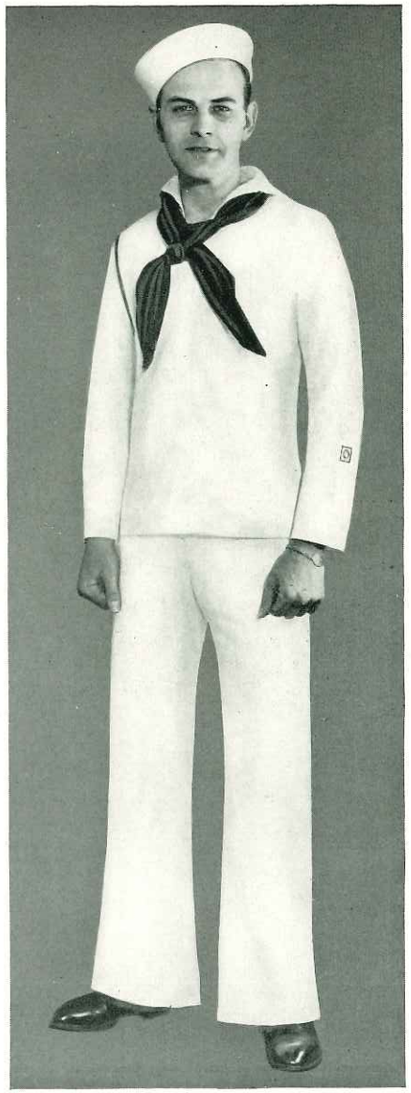

Style No. 112

CHARLES SALVATO & COMPANY, BROOKLYN, N. Y.

PORTLITE UNIFORM

STYLE No. 113—NAVAL & COAST GUARD SAILOR'S PEA JACKET

Custom tailored from 30 oz. Navy Blue Kersey, fast color. Indigo dyed, virgin wool. Quilted lining. Regulation and form fitting models. Made to measure or stock sizes.

Style No. 113

CHARLES SALVATO & COMPANY, BROOKLYN, N. Y.

STYLE No. 114—CHIEF PETTY OFFICER'S SHIRT

Tailored from all wool fast color Navy Blue cloth or flannel, with military or lay down snug fit collar. Two breast pockets and flaps. Cut full length in body and sleeves. All stock sizes.

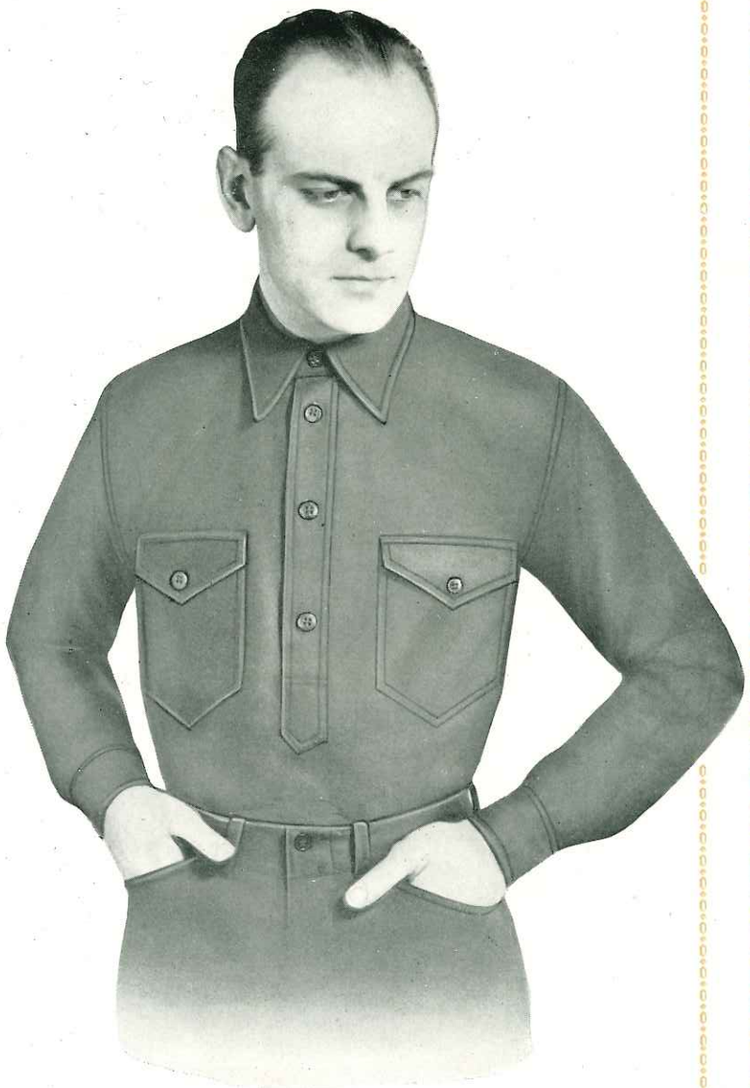

Style No. 114

CHARLES SALVATO & COMPANY, BROOKLYN, N. Y.

PORTLITE UNIFORM

TRADE MARK

STYLE No. 115—MARINER'S VESTLET

Known in the Navy as Camouflage, a neck and chest protector for severe weather. Made of all wool cloth or flannel. Form fitting, snug and comfortable. All stock sizes.

Style No. 115

CHARLES SALVATO & COMPANY, BROOKLYN, N. Y.

PORTLITE UNIFORM

STYLE No. 116—SAILOR'S DUNGAREES

Made from Sanforized, exceptionally strong blue denim. Without cuffs. Four button blouse, square, lay down or roll collar. Loose fitting for comfort. Bell bottom trousers. Well made for hard wear. All stock sizes.

Style No. 116

CHARLES SALVATO & COMPANY, BROOKLYN, N. Y.

PORTLITE UNIFORM

STYLE No. 117—YACHTING OFFICER'S WHITE UNIFORM

Custom tailored from Army Duck Gabardine or Navy Twill and other fine fabrics, Sanforized and pre-shrunk. Double breasted, three or four button as desired. Well made coat and trousers. Made to measure or stock sizes.

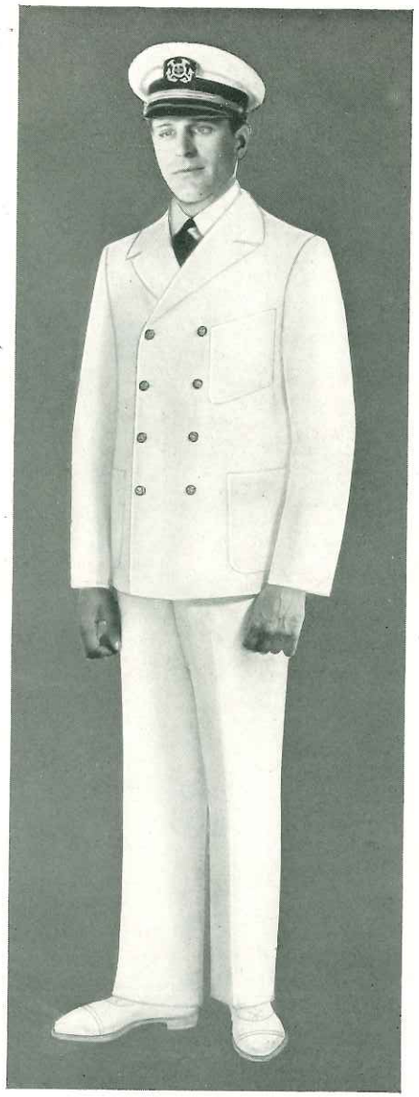

Style No. 117

CHARLES SALVATO & COMPANY, BROOKLYN, N. Y.

PORTLITE UNIFORM

STYLE No. 118—YACHTING SAILOR'S BLUE UNIFORM

Custom tailored from all wool fabrics. Loose fitting blouse, untaped cuffs, taped collar, four button chest bib, straight fly front trousers with top pockets. Made to measure or stock sizes.

Style No. 118

CHARLES SALVATO & COMPANY, BROOKLYN, N. Y.

PORTLITE UNIFORM

STYLE No. 119—YACHT STYLE REEFER

Custom tailored from 30 oz. Navy Blue Kersey, fast color, all wool, quilted lining, convertible collar, double breasted. Made to measure or stock sizes.

Style No. 119

CHARLES SALVATO & COMPANY, BROOKLYN, N. Y.

STYLE No. 120—YACHTING DUNGAREES

Made from Sanforized strong blue denim, with taped collar and tie string front, with cuffs. Loose fitting straight trousers with tie cord in waist band for comfort. Well made for hard wear. All stock sizes.

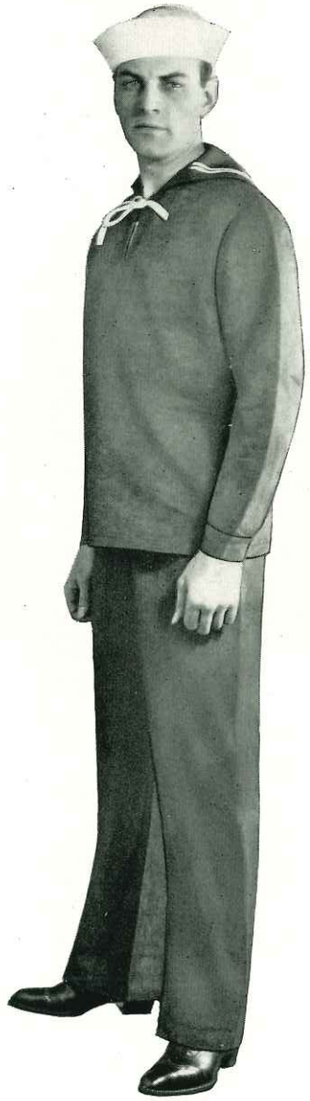

Style No. 120

CHARLES SALVATO & COMPANY, BROOKLYN, N. Y.

We have a special department devoted to the manufacture of Boys' Uniforms, particularly for Naval Scouts, Reserves, Brigades, Schools and similar organizations and institutions.

PORTLITE UNIFORM

STYLE No. 121—JUNIOR MODEL PETTY OFFICER

Custom tailored from the finest all wool N. O. Serges, Whip Cord and other fine fabrics, double breasted style with hand-made buttonholes. Made to measure or stock sizes.

Style No. 121

CHARLES SALVATO & COMPANY, BROOKLYN, N. Y.

STYLE No. 122—JUNIOR MODEL ENLISTED MEN

Custom tailored from all wool, fast color Flannels, Serges, etc.

Style No. 122

CHARLES SALVATO & COMPANY, BROOKLYN, N. Y.

PORTLITE UNIFORM

TRADE MARK

STYLE No. 123—JUNIOR MODEL PEACOAT

Custom tailored from 24 oz. Navy Blue Kersey, fast color, all wool, quilted lining, form fitting. Made to measure or stock sizes.

Style No. 123

CHARLES SALVATO & COMPANY, BROOKLYN, N. Y.

PORTLITE UNIFORM

STYLE No. 124—AVIATOR OFFICER'S UNIFORMS

For Navy, Coast Guard and Marine Corps

Custom tailored from Chino Khaki and Bombay Hong Kong shade, strong and durable, form fitting, straight trousers or breeches. Made according to Government specifications. Made to measure or stock sizes.

Style No. 124

CHARLES SALVATO & COMPANY, BROOKLYN, N. Y.

PORTLITE UNIFORM

STYLE No. 125—FIREMAN'S SHIRT AND TROUSERS

Illustration shows shirt with detachable collar, regulation New York City Fire Department style. All wool cloth or flannel. All sizes in stock. Shirt and trousers can be made according to any specifications in any desired materials or style.

Style No. 125

CHARLES SALVATO & COMPANY, BROOKLYN, N. Y.

PORTLITE UNIFORM

ORDER from this catalogue, using our style numbers, stating which material is desired for any particular garment. On made to measure work it is important to follow carefully the measurement blank instructions. Always specify branch or service, such as Navy, Coast Guard, etc.

Only the finest materials and trimmings are used in the making of every garment pictured in this catalogue. Each garment is carefully inspected before it leaves our establishment. Small orders receive the same careful attention as large ones.

Orders will be shipped as promptly as possible. When shipping dates are furnished, every effort will be made to fulfill requirements as specified.

All goods sold net F. O. B. New York on open terms to firms furnishing satisfactory reference—otherwise C. O. D.

If your requirements in this line are not shown in this catalogue, write us for information—we have specialized in this work for many years and are in the position to furnish many items not listed here.

CHARLES SALVATO & COMPANY

CARY BUILDING

Main Office and Factory

116-132 Nassau Street BROOKLYN, N. Y.

Branch Offices

ROY B. MARTIN
38TH AND HAMPTON BOULEVARD
NORFOLK, VIRGINIA

NAT HEIDEMAN
465 WEST SIXTH STREET
SAN PEDRO, CALIFORNIA

KEEP THIS
CATALOGUE
IN YOUR FILES
FOR
FUTURE
REFERENCE

PRINTED IN U.S.A.

THE STIRLING PRESS
NEW YORK

PORTLITE

UNIFORM